

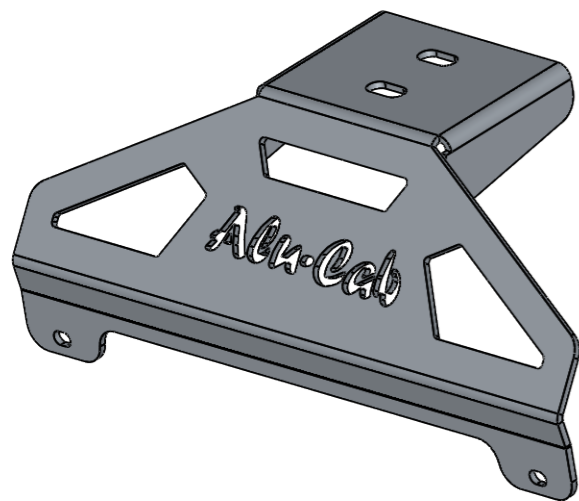

GENERAL ARRANGEMENT

INEOS GRENADIER LOAD BAR FEET

PART INFO	MASS (kg):	817.7
	ORDERING:	BOUGHT OUT
PROCESS INFO	SHEET METAL:	Y
	LASER CUT:	Y
	PUNCHED:	
	MACHINED:	
	OFF THE SHELF:	
	CNC ROUTING:	
	WELDED:	Y
	CUT:	
	DRILL / TAP:	
	TUMBLED:	
POLISHED:	0	
POWDER:	Y	
SPRAY:		
COLOUR:	SANDPAPER BLACK	

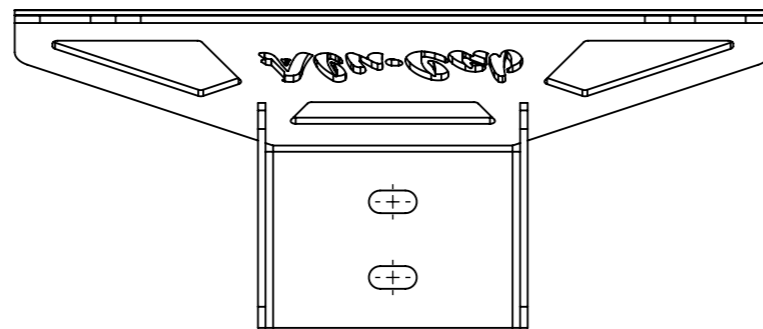
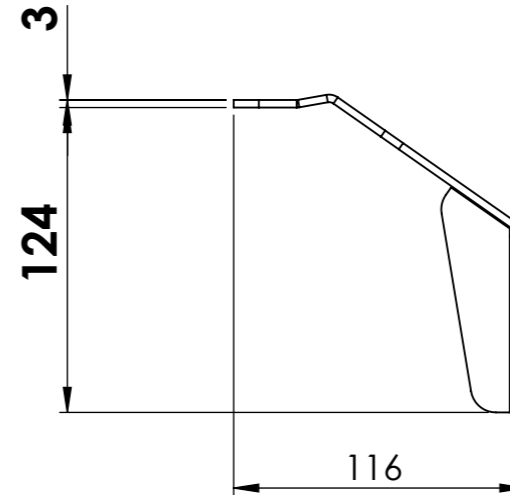
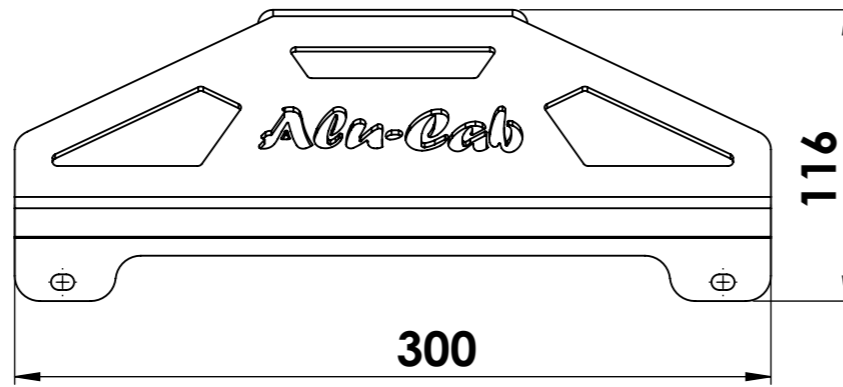

TOLERANCES TO ASSUME UNLESS INDICATED OTHERWISE		MATERIAL DESCRIPTION: AISI 304			MATERIAL THICKNESS (mm): 3																
DESCRIPTION: INEOS GRENADIER LOAD BAR FEET		SHEET: A3		SHEET: 1 of 1																	
PROJECT: IG-LB-FEET		SCALE: 1:3																			
<table border="1"> <thead> <tr> <th>NOM DIMENSION RANGE (mm)</th> <th>TOLERANCE</th> </tr> </thead> <tbody> <tr> <td>0.50 - 3.00</td> <td>± 0.10</td> </tr> <tr> <td>3.00 - 6.00</td> <td>± 0.15</td> </tr> <tr> <td>6.00 - 30</td> <td>± 0.20</td> </tr> <tr> <td>30 - 120</td> <td>± 0.30</td> </tr> <tr> <td>120 - 400</td> <td>± 0.50</td> </tr> <tr> <td>400 - 1000</td> <td>± 1.00</td> </tr> <tr> <td>1000 - 1000<</td> <td>± 2.00</td> </tr> </tbody> </table>		NOM DIMENSION RANGE (mm)	TOLERANCE			0.50 - 3.00	± 0.10	3.00 - 6.00	± 0.15	6.00 - 30	± 0.20	30 - 120	± 0.30	120 - 400	± 0.50	400 - 1000	± 1.00	1000 - 1000<	± 2.00	DRAWN BY: Isma-eel Ariefdien DATE: 2024-01-12	
NOM DIMENSION RANGE (mm)	TOLERANCE																				
0.50 - 3.00	± 0.10																				
3.00 - 6.00	± 0.15																				
6.00 - 30	± 0.20																				
30 - 120	± 0.30																				
120 - 400	± 0.50																				
400 - 1000	± 1.00																				
1000 - 1000<	± 2.00																				
THE INFORMATION CONTAINED WITHIN THIS DOCUMENT IS THE INTELLECTUAL PROPERTY OF ALU-CAB (PTY) LTD				REV 00																	